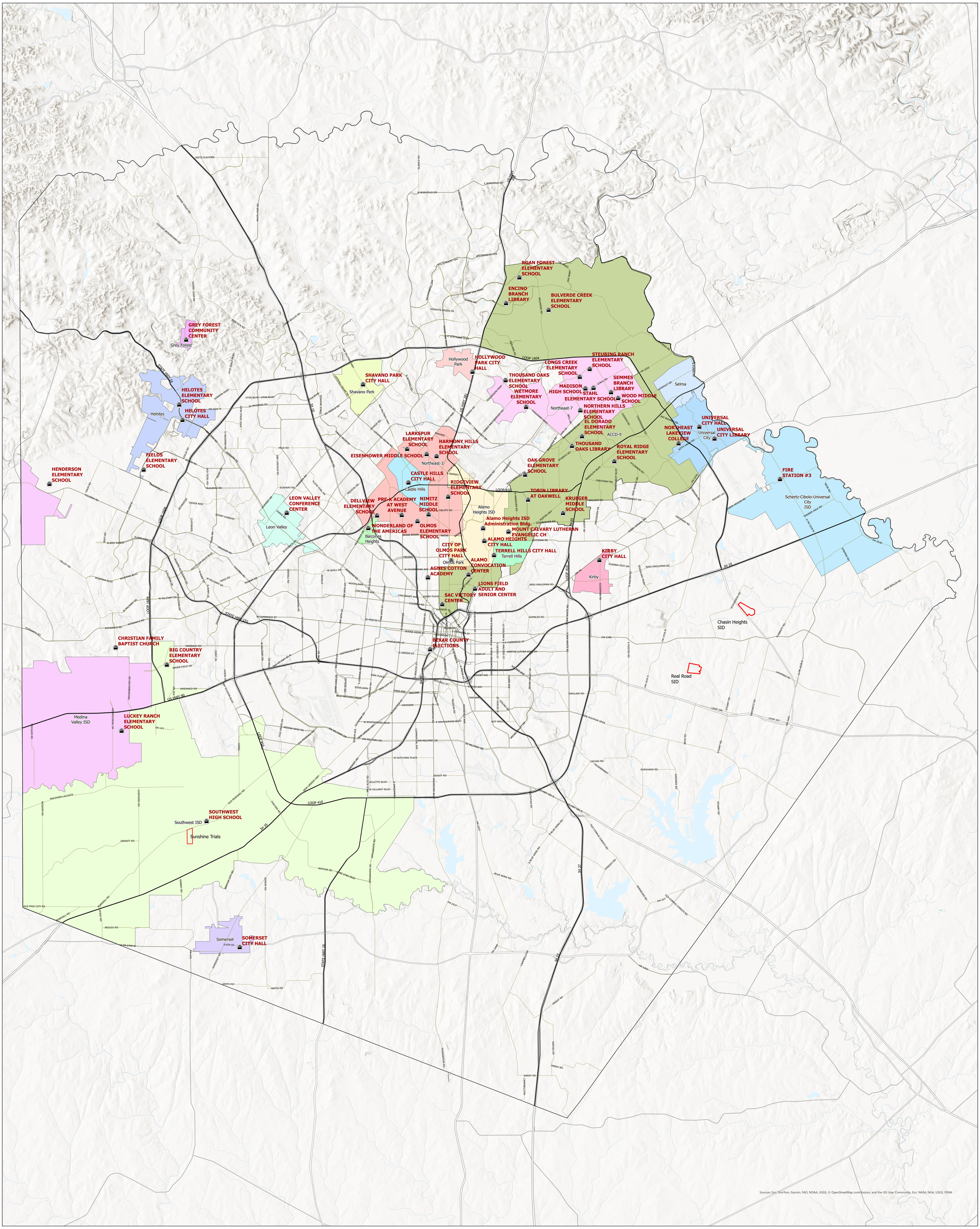

Sources: Esri, TomTom, Garmin, FAO, NOAA, USGS, © OpenStreetMap contributors, and the GIS User Community, Esri, NASA, NGA, USGS, FEMA

DBO.Polisites_ElectionDay
DBO.Districts_SingleMember
SMD
3
7
AlamoCollege_Adopted_121421
DBO.Districts_School
Alamo Heights ISD
Medina Valley ISD
Schertz-Cibolo-Universal City ISD
Southwest ISD
DBO.Highways_Major
DBO.Streets_Major
DBO.Districts_CityCouncil
Balcones Heights
Castle Hills
Grey Forest
Helotes
Hollywood Park
Kirby
Leon Valley
Olmos Park
Selma
Shavano Park
Somerset
Terrell Hills
Universal City

MAY 2ND ED SITES

PREPARED BY THE ELECTIONS OFFICE
MICHELE CAREW, ELECTIONS ADMINISTRATOR
1103 S. FRIO, STE 100
SAN ANTONIO, TEXAS 78207
HTTP://ELECTIONS.BEXAR.ORG

N

1 inch equals 6,408 feet

0 1.25 2.5 5 7.5 10 Miles

Spatial Reference: NAD 1983 StatePlane Texas South Central FIPS 4204 Feet

Current Time: 4/2/2026 8:44 AM